

## INFORMATION TO USERS

This manuscript has been reproduced from the microfilm master. UMI films the text directly from the original or copy submitted. Thus, some thesis and dissertation copies are in typewriter face, while others may be from any type of computer printer.

**The quality of this reproduction is dependent upon the quality of the copy submitted.** Broken or indistinct print, colored or poor quality illustrations and photographs, print bleedthrough, substandard margins, and improper alignment can adversely affect reproduction.

In the unlikely event that the author did not send UMI a complete manuscript and there are missing pages, these will be noted. Also, if unauthorized copyright material had to be removed, a note will indicate the deletion.

Oversize materials (e.g., maps, drawings, charts) are reproduced by sectioning the original, beginning at the upper left-hand corner and continuing from left to right in equal sections with small overlaps. Each original is also photographed in one exposure and is included in reduced form at the back of the book.

Photographs included in the original manuscript have been reproduced xerographically in this copy. Higher quality 6" x 9" black and white photographic prints are available for any photographs or illustrations appearing in this copy for an additional charge. Contact UMI directly to order.

# UMI

A Bell & Howell Information Company  
300 North Zeeb Road, Ann Arbor MI 48106-1346 USA  
313/761-4700 800/521-0600

**The Quiet American - an opera in two acts**

**by**

**Wendy Griffiths**

**A dissertation submitted to the Graduate Faculty in Music  
in partial fulfillment of the requirements for the degree of  
Doctor of Musical Arts, the City University of New York.**

**1998**

UMI Number: 9830714

Copyright 1998 by  
Griffiths, Wendy Elizabeth

All rights reserved.

---

UMI Microform 9830714  
Copyright 1998, by UMI Company. All rights reserved.

This microform edition is protected against unauthorized  
copying under Title 17, United States Code.

---

**UMI**  
300 North Zeeb Road  
Ann Arbor, MI 48103

© 1998

WENDY ELIZABETH GRIFFITHS

All Rights Reserved

This manuscript has been read and accepted for the Graduate Faculty in Music in satisfaction of the dissertation requirement for the degree of Doctor of Musical Arts.

April 23, 1998

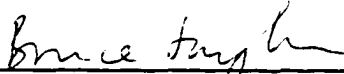
  
\_\_\_\_\_  
Chair of the Examining Committee  
Bruce Saylor

April 23, 1998

  
\_\_\_\_\_  
Executive Officer  
Allan W. Atlas

Thea Musgrave

David Olan

Philip Rupprecht

John Graziano

David Tsimpidis

Supervisory Committee

THE CITY UNIVERSITY OF NEW YORK

## ABSTRACT

## THE QUIET AMERICAN - AN OPERA IN TWO ACTS

BY

WENDY GRIFFITHS

ADVISOR: Thea Musgrave

The Quiet American takes place in Saigon in the 1950's when the territory was considered French Indo-China. It is the story of Thomas Fowler, an English newspaperman, his girlfriend, an eighteen year old Vietnamese girl named Phuong, and Alden Pyle, the naive young American diplomat who tries to come between them. In addition to attempting to protect Phuong from the middle-aged (and married) Fowler, Pyle's extends his "good works" into the political sphere about which his Harvard education has in no way prepared him, a fact of which he is completely oblivious. Consequently he ends up on the hit list of the many political factions that were active in this period of Vietnamese history, not to mention Fowler's. Musically, the political conflicts are depicted by contrasts between the sound world of Southeast Asia, in which there is the sense of unmeasured time (as in much of Takemitsu's later music), and the busyness and bustling of the European scene.

## CHARACTERS

Thomas Fowler.....	Lyric Tenor
Alden Pyle.....	Baritone
Phuong.....	Soprano
Miss Hei.....	Mezzo
Granger.....	Tenor
Waiter/Mr. Chou.....	Baritone
Transvestite/Guard.....	Tenor
Mr. Heng/Inspector Vignot.....	Robust Baritone
Priest.....	Tenor
Interpreter/Reporter 1.....	Tenor

## INSTRUMENTATION

1 flute (doubling piccolo)  
1 oboe (doubling english horn)  
1 clarinet (doubling bass clarinet)  
1 bassoon  
1 horn  
1 trumpet  
percussion (snare drum, tenor drum, 2 medium tom-toms, bass drum  
xylophone, marimba, tam-tam, triangle, slap-stick, flexatone,  
and ratchet)  
piano (doubling synthesizer)  
harp  
2 violins  
1 viola  
1 cello  
1 bass

**ACT I**

		page
Scene 1	The Continental bar, Saigon in the early 1950's	1
Scene 2	The same as scene 1, only later that evening	13
Scene 3	A cathedral in North Vietnam	23
Scene 4	Fowler's flat in the Rue de Catinat	53

**ACT II**

Scene 1	Mr. Chou's warehouse	85
Scene 2	A press conference at the American Legation	93
Scene 3	Fowler's flat	107
Scene 4	The American Legation, the next morning	115
Scene 5	A cafe in Saigon, several months later	125
Scene 6	The police station	135

# THE QUIET AMERICAN

an opera in two acts

Based on the Novel of Graham Greene  
Libretto by the composer

Music by Wendy Griffiths

ACT 1 Scene 1

*Drum Solo*

*J = 50*

*J = 80*

FLUTE

OBOE

CLARINET (Bb)

BASSOON

HORN (F)

TRUMPET (Bb)

PERC.

PIANO SYNTH

HARP

*Hand Solo*

*J = 50*

*J = 80*

STRINGS

*CRASH BY*

*The bar of the Hotel Continental, and  
the bar of the Hotel Continental, and  
the bar of the Continental is the  
table with Pyke leads several others.  
A continental table cover and  
glass*

fl. *f*

ob.

cl.

Bsn.

horn

trp.

trbn

G.

*f*

*freely*

*trp. part*

*ED. G.*

from the north. eight miles high a - bove the shelving whale.

fl.

ob.

cl.

Bsn.

horn

harp

3/4

2/4 (2x tempo)

3/4

GUNNER

Fowler, you old devil! where did you find her?

MAN 2 [sings, softly]

where she

fl

ob

cl.

bsw

horn.

F

P

One of the reporters gives Ryle a shove to get him to stop singing

The Mai - tress - es sure are friendly but they seem young to be working

3/4 2/4

f

p

3/4 2/4

in singing

4

fl.  
ob.  
cl.  
bsu  
horn  
tp  
harp  
perc.  
p  
Man 1

[Spoken] the air smells sweet like per- fume  
waitress?  
HARTER  
have a favorite next door

fl  
ob.  
cl.  
bsn  
horn  
tpt  
harp  
G  
F

5/4 3/4 4/4 3/4 2/4 3/4

*mf* *f* *f* *f* *f* *f*

[To Reader, imitating style]

who is he? can't be don't have the brains

must be C.I.A. PILE [To Reader]

what's the real story here?

Handwritten musical score for a 4/4 piece. The score includes the following parts and markings:

- fl**: Flute part with various notes and rests.
- ob**: Oboe part with notes and rests.
- cl**: Clarinet part with notes and rests.
- bsw**: Bassoon part with notes and rests.
- horn**: Horn part, mostly empty.
- perc.**: Percussion part with a wavy line and the instruction "with brush".
- synth**: Synthesizer part with chords and melodic lines.
- harp**: Harp part with chords and arpeggios.
- vocal**: Vocal line with lyrics: "cant be - here what I'm hearing".
- vcl**: Violin part with notes and rests.

Key markings and dynamics include: *p. esp*, *mp*, *p*, *with brush*, and a circled "32".

Lyrics for the voice part (F and P):

rest has fallen over and when there's a general whose task is to lead the fight then both  
can't waste the whole night  
A third force

Annotations and markings:

- fl., ob., cl., bsn.:  $J=80$ ,  $f$
- horn:  $mf$ ,  $f$ ,  $J=80$
- perc.:  $mf$ , *maracas*
- harp:  $mf$ ,  $J=80$
- F:  $f$ , *General*,  $f$
- P:  $f$ ,  $mf$ ,  $J=80$
- Vln I:  $f$ ,  $J=80$
- Vla.:  $f$
- Vci.:  $mf$ ,  $f$ ,  $J=80$

Lyrics (German):  
 Ayl - lauff in mich zu rüben an  
 Ayl (V. mäßig)  
 Noe - lauff! du und behut - ged  
 = had lüch

Time signatures: 4/4, 3/4, 2/4, 3/4, 2/4

Dynamic markings: *p*

6 *A Tempo*

fl.  
ob.  
cl.  
bsn.  
horn  
perc.

[over his own closed eyes] [speaks, freely]

customs of the people for the paper of news

- fl. (Flute)
- ob. (Oboe)
- cl. (Clarinet)
- bsw (Bassoon)
- horn (Horn)
- Drum (Drum)

The notation includes various musical symbols such as notes, rests, and dynamic markings. A dynamic marking of *f* (forte) is visible in the flute part. The score is divided into measures by vertical bar lines. Below the main system, there are several empty staves, and the word *ritorno* is written at the bottom right of the page.

SCENE 2

*Fl* *Cl* *Horn* *Tbn* *P* *Vln* *Bass*

*d=66*  
*With Sarcasm*

*mp* *mp* *mp* *mp* *mp* *mp* *mp* *mp*

*The same bar. The lights have changed to indicate that it is later that night. You couples are still dancing.*

*Pyle and where have you been?* *[To Fowler]*

*I was seeing Gardner home. You look like someone who knows what's*

Handwritten musical score for a band, including parts for flute (fl.), clarinet (cl.), horn (horn), trumpet (tpt), violin I (Vln I), and bass. The score features complex rhythmic patterns and lyrics.

Lyrics:

you're  
can you tell me - how's it going on?  
the real story  
I once read about the Adventures of

**Vocal Soloist:** *dreamily* (tempo marking). Lyrics: *No - found*, *a third found that saves the world!*, *but first*, *I will need to know whether really genuine*.

**Handwritten notes:** "jtr. ngs" is written on the left side of the page.

Lyrics:  
Saigon and up north  
the road story  
is not like the big star  
no bombs, no tanks, no airplanes, no

- fl.
- ob.
- cl. (with handwritten note: "change to Bb cl.")
- bsw.
- tpt.
- perc.
- F (French Horn)
- E (Trumpet)
- violin
- viola

- Time signature changes from 3/4 to 2/4 and back to 3/4.
- Dynamic markings: *p*, *f*, *mf*, *fz*.
- Performance directions: "[Phoney walks by]", "dash", "mf sfz old!", "if I could see you dance?", "Pier pier pier pier".
- Handwritten notes: "change to Bb cl.", "P", "f", "mf sfz old!", "if I could see you dance?", "Pier pier pier pier".

9

fl. *p, esp*

Horn

perc. 245

Synth 1000

[Fyle and Phrasing dance]

Miss Hei *♩ = 96*

Fowler

who is your young person

is he married?

Al - don Ryle

*crescendo*

fl.  
ob.  
Cl.  
bsw.  
hor.  
vln I  
vln II  
vln.  
Vcl.

what do you mean?  
I have what she  
ab-ney-lee-der? This sounds like an in-ter-est- ing mar-ry-a-bility and does he seem

Fl

Horn

(Cantabile) (Cantabile) (Cantabile)  
go down except as I wish (Noi.)

and her my beau-ti-ful sis-ter let me see your lovely lit-tle flower, pure and gen-tle green-ly heart-er-able?

I

II

VIa

Vcl

2/4 11 J=82

Fl.

Pano

*C'est à jamais impassible*

*TANQUÊTE*

*a Pe - ris, a Pe - ris*

*cette les gens d'aujourd'hui*

*sought - by many*

*could have to pay*

*also had*

I

II

Vla.

Vcl.

*f*

Handwritten musical score for page 32. The score includes the following parts:

- Flutes (fl):** Part of a woodwind section, with dynamics *p* and *f* indicated.
- Clarinet (cl):** Part of a woodwind section, with dynamics *p* and *f* indicated.
- Trumpet (T):** Solo part with lyrics: "vite / Il se dresse dans la ville / d'Arceur / Il quitte / Four - lev".
- Violins (Vln. I, II):** String parts.
- Viola (vln. II):** String part.
- Violoncello (Vcl):** String part.
- Percussion (P):** Indicated by a triangle symbol.

let's go  
We've had enough, this is no love for her

bien les bons plas-sirs

I  
II  
via.  
Vcl

p  
piaz

Scene 3

13

Handwritten musical score for flute (fl.), clarinet (cl.), piano (p.), and strings (string). The piano part includes the following lyrics:

de - veloped a de - votion to our Lo - rdy Sa - ving on a r - b. P to for - ge

A circled annotation "TENSE" is present in the piano part.

Handwritten musical score for a full orchestra and voice. The score is divided into several systems:

- Oboe (ob.), Clarinet (cl.), Bassoon (bsn):** These parts are currently silent.

5-30

fl

ob

cl.

bsw

horn

perc.

Pr

string

fortunately they did not go - on this year vice - versa had - joined the pro-

4

p

STEELE 5-70

Cl.

Tpt

Tbn

Ba.

possibly e- ver since our gen' ral d's banded the Brim - ops away ; he has been riding the Compressor

Handwritten musical score for a scene. The score includes parts for Flute (fl.), Oboe (ob.), Clarinet (cl.), Synth, Piano (p), and Viola (Vla.).

Below the main score are several empty staves.

15 *A Tempo*

fl.

ab.

cl.

bsn

Synth

Pr

Vla

Vci.

*Ad lib rondo*

now, they just hope that God will pro-TECT them. Now, you come by and...

*p*

ff  
ob.  
cl.  
bsn

110bq  
♩ = 100  
mf

Synth

F  
Pr

no In out ou - en cach' les I'm a re - por - ter Has es - out - ly  
You were sent your message

♩ = 100

Strings

5-30

17

fl.  
ob.  
cl.  
bsw  
Horn  
P  
Strings

*f* *mf* *mf* *mf*

2/4

2/4

2/4

*p* *mf* *mf* *mf*

what are you doing here? what are you doing here? and your note - bars 2

3

ASTOR 5-10

18

fl

ob.

cl. make base clean up

bso

Pr Edits angrily Fowler why? why?

Strings

© 1988 3-30

19  $\text{♩} = 60$

fl  
ob  
cl.  
asa  
hu  
v  
vi  
strings

*p*

*p*

*p*

*p. 22*

I was young I have known that passionate delirium... yes I will sing longer for it

20

fl

ob

cl.

bsw

trp

trpt

perc

1. 2. 3.

lose any thing o - gan

tempo I

tempo II

[Fowler lays down to sleep]

strings

*Andant and d.m. - - - - -*

*fl*  
*cb*  
*cl*  
*b<sub>2</sub>*  
*horn*  
*Piano*

*3*  
*4*

*Fowler falls asleep, a dream Fowler  
struggles from behind the sleeping  
Fowler and a...  
He is holding a shotgun.*

*string*

*Ayle's cirran dance*

21

Piano

*p, ch. id. time*

*A 'driompyle' appues  
 He is dancing as if  
 With an invisible partner.*

**Harp**

**Piano**

*miles*

*Pyle gets too close - Radio draws his gun*

**str. ngs**

harp

piano

strings

Again Ryle gets two times

4/4

3/4

This is a handwritten musical score for a full orchestra and strings. The score is arranged in a standard orchestral layout with the following parts from top to bottom:

- Oboe (ob.):** Provides harmonic support with various articulations.
- Bassoon (bsn):** Similar to the oboe, providing harmonic support.
- Clarinet (cl.):** Similar to the oboe and bassoon.
- Harp (har):** Includes a section with *S.D.* (Sordani) markings.
- Musical Record (mrc.):** A section with *S.D.* markings.
- Fowler:** A section with *S.D.* markings.

The score includes various musical notations such as dynamics (*f*, *p*), articulations (*tr.*), and performance instructions. A specific instruction is written in the lower middle section: "LIGHTS UP SEEMINGLY BUT AS HOWEVE THE SCENE LIES AND REVEALS".

Handwritten musical score for a symphony orchestra. The score includes parts for the following instruments:

- fl (Flute)
- ob (Oboe)
- cl (Clarinet)
- bsn (Bassoon)
- perc. (Percussion)
- Fowler
- Pyle
- strings

- Time signatures: 3/4, 4/4, and 6/8.
- Dynamic markings: *f* (forte), *mf* (mezzo-forte), and *mf* (slow hit).
- Performance instructions: *[zooming] out of nowhere by the opera* and *how on earth d you get here?*
- A circled number **24** in the upper right corner.
- A dashed line above the first staff.

25

3/4 4/4

fl  
ob.  
cl.  
bsw.

horn  
tpt

perc

pienc

3/4 4/4

I came here to tell you I've fallen in love with Phuong.  
 Couldn't it have waited? I'll be back in Saigon next week.

fl

ab

cl

horn

p. perc

F

P

3/2 Poco Ad. Molto

3/2

3/4

3/2

3/4

I am leaving tre-ble

Stopping a way from her

5 10

\* scribbling p. 74

fl.  
ob.  
cl.  
bs.  
horn  
tpt.  
F  
P  
Strings

26

me might that longer but no is that basic all these girls so beautiful any one of them might have been her

ETC 5 10

2/4 28 4/4

f1.  
ob  
cl.  
bssw

horn

F  
P

Let me go in peace, dont you recognize a lesson in for - ment  
be in shack You must be in shack, stay - ing here would be use our side

strings

*p*, *esp*

29

Scene 4

$\text{♩} = 60$

**Phuong:**  
Qu'est-ce que c'est que ça ?  
[She picks up a letter]  
C'est un a-m-i ?

**Fowler:**  
A Tempo  
C'est une lettre d'un a-m-i.

**Strings:**  
Forcel's flat  
freely (innocently)

Time signatures of 4/4 and 3/4 are indicated above the Flute and Clarinet staves. The score is handwritten and includes various musical notations such as notes, rests, and dynamic markings.

△XTM 5-30

**Woodwinds:**  
- Flute (fl): *f*  
- Oboe (ob): *f*  
- Clarinet (cl): *f*  
- Bassoon (b.s.w.): *f*

**Brass:**  
- Trumpet (tp): *p*

**Strings:**  
- Violin (F): *f*  
- Cello (C): *f*  
- Double Bass (B): *f*

**Performance Instructions:**  
- *mf* (mezzo-forte)  
- *f* (forte)  
- *p* (piano)  
- *tr* (trill)  
- *acc* (accent)  
- *5*, *6* (fingerings)  
- *1. Ka*, *cont*, *preks up dest*, *the same* (textual annotations)

31 2/4

f1  
ob  
cl  
bsn  
Hrn  
F

[more to the down] [lightly to re-enter for maximum effect]

go and work me life

fl  
ah  
C1  
bsw  
horn  
v

reading

I am sure that you will be most pleased to know we have found your post in the London office

32

fl

ob

Cl.

bssn

Horn

p. ano

F

vcl

*Alleg*

I am a re - pro - ble I have no pa-tions

5-30

*♩ = 5 throughout*

fl.

cl.

piano

V

cel.

*mf*

*rcco*

*mf*

I just pull the facts I repeat what I see nothing more.

*f'*  
*c'*  
*piano*  
*F*  
*Viol*

*pizz* *arco* *pizz*

Back in the Lon-don office  
I can't deny best work un-der sun  
I want strain, strain  
with fin-

ESTRE 5-12

34

Fl  
Cl  
Bsn  
Horn  
P  
Strings

*pri - vate, pri - vate reasons will be source of mirth in the press Club no if I do go*

*non legato*

fl.  
Cl.  
Bsn  
Horn  
piano  
V:1  
V:la

6/8 Tempo II

mf pp

pp

Tempo I

Tempo II

pp

back there I want what to be reminded of her by their joys

pp

4 7

fl.

ob.

cl.

bs.w.

tpt.

perc.

piano

F

Vcl.

mf

f

with agitation

[The phone rings]

spellen

Hello... yes... a zip-zap!

I get these all the time I'm a busy man

esp.

35

fl *marked*

ob

Cl.

bsw

F

Vln I

Vln II

Al - den Pye? A warchoude? plus pie? Let me get some more.

3/4

4

RECITATIVO

trp

K&B

[A knock]

[Writes it down]

[Spoken]

[Hang up, open door]

number six-teen? Jane I know it

Who's Home?

Thanks for my coffee.

I got your hat I sup-

These I need to talk to you

You got my wife?

strings

© STAC 3-10

DAVIS 5-10

37

do that.

I need to protect her she's so fragile you are so jaded

Strings

© 1978 1-30

fl. *Allegro*  
ob. *stacc.*  
cl.  
bsn  
horn  
harp  
Ph *Allegro*  
F *stacc.*  
p *Scratch.*  
strings

*The night has fallen from the sky from the ground and the sky*

4/4

38

39

*A tempo*

*fl*

*ob*

*cl*

*bsn*

*Horn*

*Kbd*

*F*

*P*

and you, rounded around to that hip around.

almost a roundup next it would be cruel

*pias*

*pias*

*pias*

*pias*

*otto*

fl.  
ob.  
cl.  
bsn.

fl.  
ob.  
cl.  
bsn.

vn I  
vn II  
va  
vc

*f*  
*sfz*  
*mp*  
*mp*

*colla voce*  
*colla voce*

*staccato*  
*sfz*  
*mp*  
*mp*

*lively*  
*mp*

Thomas, I should like to propose to her  
You know of course she spends all

40

fl.  
ab  
cl  
bas

horn

HARP

F  
English

P

Strings

*Andante*  
*A Tempo*  
*A Tempo*

*Remember because Phuong was*  
*you remember winter days*  
*PHUONG*  
*Em - chao - rai*

*colla voce*

3/4 4/4 3/4

Lyrics:  
F: *de-puis l' autre mort il pense tout*  
P: *danced with her the other night I have felt great love and rest - rest for her*

Dynamic marking: *Tutti*

42

*ff* *colla voce*

fl.

ob.

cl.

bs.

horn

trp.

F

P

table

*mf* *ff*

*I don't go would you like me to add some fire?*

*Han Sie wieder stand auf?*

*no. I don't want to sleep now*

*colla voce*

vl.

vl.

43

*Brassily*

*f*  
*ob*  
*Cl.*  
*bsn*

*Ph*  
*F*

*Strings*  
*Brandy*

*a-ry - ras - tu na que-ter - zop ca? - - - - -*

*mp* *sub* *ppp*

44

Fl  
Ob  
Cl  
B  
P  
P  
P  
Strings

pas pro-act - tua ca-  
Tell her I don't es-pecially love me - r-gate-way  
Cello solo  
mp  
mp

Cl.  
Ob.  
F  
P  
strings

*mp*  
*mp*  
*f*  
*mp*  
*f*  
*mp*

in a similar manner  
in a similar manner

That will come to those who I appreciate love and respect not as a thing but maybe it's better than passion

45

Handwritten musical score for the first system, featuring woodwinds, percussion, piano, and strings.

**Woodwinds:** Flute (fl.), Oboe (ob.), Clarinet (cl.), Bassoon (bsn).

**Strings:** Includes a section marked with a double bar line and a repeat sign.

Handwritten musical score for the second system, featuring brass, piano, and viola.

3  
4

2  
4

piano

perc

F

strings

*... moment that ends*

*The moment holds*

*lights fade*

*breathes*

47

fl.

con Tm

cl.

bas

trp

Ph.

strings

*... Leaving a Spotlight on Phoenix*

*Down breaks,*

*in the air - a way*

fl

ob

cl.

bsw

piano

trp

pb

voice

Cold? ... In Time

Handwritten musical score for a band, featuring the following instruments and parts:

- fl.** (Flute)
- ob** (Oboe)
- Cl.** (Clarinet)
- bsw** (Bassoon)
- trp** (Trumpet)
- harp** (Harp)
- pn** (Piano)
- bass** (Bass)

## ACT II

## Scene 1

*f* *al. zsa. with nostalgia*

fl.

ob.

bnw.

*pp*

*no. for Chou's warbling  
musical gestures of the  
women are playing their  
long on cradles.*

Strings

...

This is a handwritten musical score for a symphony orchestra and a vocal soloist. The score is written on ten staves. The top four staves are for woodwinds: Flute (fl.), Oboe (ob.), Clarinet (cl.), and Bassoon (bso). The fifth staff is for Trombone (tp). The sixth staff is for the vocal soloist, with lyrics written below the notes. The bottom three staves are for the String section (Strings). The score is in 4/4 time and features several dynamic markings such as *mf*, *p*, and *mf*. There are also tempo markings like *And* and *Allegro*. The lyrics include "(To the Women)", "mi-o-pp chon?", "si est -- ca?", and "m. star". The score is marked with a first ending bracket at the beginning and includes various musical notations such as slurs, accents, and fermatas.

- Flute (fl)
- Oboe (ob)
- Harp (harp)
- Violin I (vin. I)
- Violin II (vin. II)
- Violoncello (vcl)

The vocal lines are labeled F (Soprano) and C (Cello/Bass). The lyrics for the vocal parts are:

my friend De - mi-gueL just as here  
How is mis-ter De-

fl.

cl.

bs.

c.

cb.

vin. I

vin. II

vln.

vcl.

any more? me I hope some one had - the time of the year UNUSUS MENS I am sorry

[he coughs uncontrollably]

Ag. t.

ff

p

3

ASTOR 5-10

© 1950

5

fl. *lightly*

ob.

Cl.

bs.v.

horn

perc. *triangle*

F

A

*piao stas*

*re im- porta p but*

Pyle had said he re-parked it for getting toys

(side)

© 1978 S. 10

Fl.  
ob.  
Cl.  
Bsn.  
Vln.  
Vcl.

*mf*

present were to hap - pen in Sai - gon my commu - tee should be dis - solved for it

Handwritten musical score for a scene. The score is divided into two systems. The first system includes parts for p.c.c., cb, cl., b.s.v., and strings. The second system includes parts for F and H. The lyrics are written below the H part.

*p.c.c.*  
*cb*  
*cl.*  
*b.s.v.*  
*strings*

*take flute*

*F*  
*H*

you found mister fyle has been playing with boys dangerous toys has some ideas fine ideas but don't

7

fl

ob.

cl.

bs.

horn

tb.

F

H

Strings

appreciation is the problem if you will join me in an hour you can see for your-

8

*Andante*

## Scene 2

2

Jaco with vigour

ob

cl

bsw

horn

tpt

piano

A press Conference,  
reporters, seated, are  
talking loudly

Enter an interpreter,  
he tucks up a nap

9

ob  
cl.  
bssw  
horn  
tpc  
perc  
p-fanc  
cym

[Requires a 5-gonal for quiet]

INTERACTOR  
The Colonel reports heavy losses

10

Fl  
Cl.  
Horn  
Piano  
Harp

[The indicated Major Courses are the same]

**CHANGES** *f* what's-*back* the French?

**I** back to the jungle **OTHER REPORTERS** (Spoken) what do you—mean?  
the French!

Astoria 5-30

*♩ = 126, driving*  
**Slapstick** **Tam-Tam** **♩ = 126, driving**

perc. *(Shaw hat)*

piano

MR. NEWS STICKS HIS  
HEAD IN THE DOOR

G I  
I can't be - lieve the Colons had WIND to carry the many dead and not his  
Known

*♩ = 126, driving* **♩ = 126, driving**

Vln I  
Vln II

*f*

12

cl.  
Bsa

Piano

mp

The reporters protest loudly  
as large hand disappears

6  
I

cool (calmly) what do you expect? There

The cas - ualties were three to one

**TACTO I**

ob  
Cl.  
Bsn  
trp  
trbn  
piano  
I  
the reporter

*f*  
*f*  
*f, esp*  
*f*  
*f*  
*f*  
*f*

*brassy*

[ Almost out of the door  
Foster crosses Mr. Hays  
Around him and says ]

French!  
[no Interp]

These French, like last week, what a mess  
Why can't he come right out and say so?

hey, what else are you hiding?

13

Handwritten musical score for a full orchestra, including woodwinds, brass, strings, piano, harp, and percussion. The score is marked with a rehearsal cue '13' and includes various musical notations such as dynamics, articulation, and tempo markings.

**Woodwinds:** Flute (ob), Clarinet (cl), Bassoon (bsn), Horn (Horn), and Trombone (tpt) parts are present. The woodwinds play melodic lines with various articulations and dynamics.

**Brass:** Trumpet (tr) and Trombone (tbn) parts are present. The brass section provides harmonic support and melodic accents.

**Strings:** Violin (Vn) and Viola (Vla) parts are present. The strings play sustained chords and melodic lines, often marked with dynamics like *p* and *mp*.

**Piano:** The piano part features complex chordal textures and melodic fragments, often marked with dynamics like *p* and *mf*.

**Harp:** The harp part provides harmonic accompaniment and melodic lines, often marked with dynamics like *mp* and *ab*.

**Percussion:** The percussion part includes a variety of instruments, often marked with dynamics like *p* and *mf*.

**Tempo and Meter:** The score is marked with tempo markings such as *Andante* and *Andante*, and meter markings such as  $\frac{3}{2}$ ,  $\frac{2}{2}$ , and  $\frac{3}{4}$ .

**Lyrics:** The score includes lyrics for the vocal line, such as "Mister King", "What brings you here?", "NA NA NA", "The capital", and "in the square".

14

ob  
cl  
Ba.S  
F  
H  
strings

me just trying to help ne means well wouldnt hurt anyone  
Boston little boys with big i-de-as are for too  
students

mf

Act 1 1-30

Dynamic markings include *p*, *mp*, *esp*, and *f*. The word "strings" is written in the left margin next to the bottom two staves.

© 1954 5-20

ob

cl

trp

trbn

F

H

strings

can't stop nobody from

making me and you little boys

with no dis-approval

2/4      J. 4/4      16

ob

cl

Bsn

F

H

Just one call ——— and ——— will be all

2/4      J. 4/4      *piu mos*      *concordo molto*

Strings

----- ff

Caracit

arco

rallentando a ----- Tempo I

Strings

5-10

Scene 3

Tempo markings: *Lento, rubato* (at the beginning), *Larghetto* (under the Harp staff).

Dynamic markings: *p* (piano), *mf* (mezzo-forte), *mp* (mezzo-piano).

Lyrics for the Horn part:

Every feature that Nature  
in a clime with a look and a breath  
has produced - that is in a clime

He looks up  
at the sun.

Time signature: 4/4.

fl.  
ob.  
cl.  
bs.  
f  
pp  
3/4 3/8 2/4 18

f  
town?  
Something about arms right!  
(reading)  
'near - the

strings  
f

△ ZTEC® 6-30

2  
4

3  
4

4  
4

3  
4

F

visions that seemed so — distant now hang so sinister

strings

cres — lende —

19

F

Is it only a ~~small screen~~ blue small and narrow, oh if only I could figure out

*puce - puce - puce - puce - puce*

*puce - puce - puce - puce - puce*

Strings

- Flute 1 (fl): Handwritten notes with dynamic markings *p* and *pp*.
- Oboe (ob): Handwritten notes with dynamic marking *p*.
- Horn (Horn): Handwritten notes with dynamic marking *mp*.
- Bassoon (F): Handwritten notes with dynamic marking *pp*.
- Strings: Handwritten notes with dynamic marking *pp*.

Performance instructions:

- "[He falls asleep]" is written below the Horn staff.
- "[Enter Alving cautiously]" is written below the Bassoon staff.
- "near the..." is written below the Bassoon staff.

ATBC® 3-20

21

2/4 J. 120

ob.

cl.

trp.

trb.

[she bumps into something, he stirs]

strings

2/4 J. 120

22

Tempo I  
J. 200

f. fl.  
ob.  
cl.  
bss.

trp.  
tpk.

perc.

[Fouler looks for Phromp's things]

F.

strings

Retired

Sudden

Gone!

BACK-OUT.

Scene 4

*4* *♩ = 100*  
*Continuously*

picc.  
ob.  
cl.  
bass  
trpn.  
tpt.  
perc.

*f*  
*hard mello*  
*6.158*  
*S.D.*

The next morning. The entrance to the American Legation. A couple of young men are trying to get past a uniformed guard.

23

24

Sings

Lyrics:  
master Ryle will know  
You might say so.  
You have an appointment?  
You know you can be too Careful Sir.

Annotations:  
[Guitar produces his press card]  
[He hits the card and looks at it]

Dynamics: *mf*, *p*, *mf*

A ...

Handwritten musical score for a scene. The score includes parts for Harp, Flute (F), Grand Piano (Grandp), and Strings. The lyrics are: "hears! He thinks he's helping her do - ing her some kind of service. [spoken] He's taken my girl. I don't care no". The Harp part is in G major/B-flat and includes a chord diagram. The Flute part has dynamics like *f* and *sub p*. The Grand Piano part has dynamics like *f*, *sub p*, *p*, *mp*, and *esp.*. The Strings part has dynamics like *f*, *sub p*, *p*, *mp*, and *mp*. There are also performance markings like *[spoken]* and *[crescendo]*.

27

harp

Miss  
Mey

Powder

Granger

strings

[Point to me this] — 3 — 2 —  
she find it ask her He'll tell you  
don't know what you mean

fl.  
ob.  
Cl.  
bassoon  
horn  
F  
G  
vl.  
V

mf  
mf  
p

say that of-fer all has done-for you; oh of course he saved my life; I no-ter asked him to

PBE 3 5:30

29

$\text{♩} = \frac{6}{8} \text{d.}$

fl  
ob  
cl  
bss

F  
G

de chae carthage she asked to get her rank off from me but

Can't you see what a la-dy pre-sent?

[rubato mezzo]

strings

Handwritten musical score for a scene. The score is written in 2/4 time and includes parts for Flute (fl.), Oboe (ob.), Clarinet (cl.), Violin (F), and Strings (String<sup>s</sup>).

**System 1:**  
Vocal line: *Calla voce*  
Flute line: *mf*

**System 2:**  
Vocal line: *mf, quasi recit*  
Lyrics: You know my situation who are you to in-ter-fer? You could ne-ter

**System 3:**  
Strings

31

cl.

tr.

f

understand what we have to - ge - ther!

Str.ing<sup>s</sup>

*Strings*

SCENE 5

Lyrics:

*French* *ret* *the* *conquerors* *are* *the* *world.*

*the* *Americans* *don't* *intervene* *the*

A 10000

cl.

F

a - cross the square with all her friends! she and talk a - bout her future plans going to New York

strings

sub f

p

mf

f

mf

mf

mf

Handwritten musical score for Flute (fl.), Keyboard (Kbd), and Strings. The score is divided into three systems.

**System 2:** Flute (fl.), Keyboard (Kbd), and Strings. The flute part continues with  $\frac{3}{4}$ ,  $\frac{2}{4}$ , and  $\frac{4}{4}$  time signatures. Dynamics include *crescendo*, *poco*, *il - poco*, and *ff*.

**System 3:** Flute (fl.), Keyboard (Kbd), and Strings. The flute part continues with  $\frac{3}{4}$ ,  $\frac{2}{4}$ , and  $\frac{4}{4}$  time signatures. Dynamics include *crescendo*, *poco*, *il - poco*, and *ff*.

34

Ag. d. 1946

5/4      4/4      3/4      4/4      3/4

f1.  
ob.  
cl.  
b>v

Horn

KBO

F

[To Pyle]  
what was that? PYLE  
a big blast, blew the four two six night!  
There were injuries?

vla.  
vcl.

Detailed description of the musical score: The score is for page 34 and consists of ten staves. The top five staves are for woodwinds: Flute (f1.), Oboe (ob.), Clarinet (cl.), Bassoon (b>v), and Horn. The next two staves are for Keyboard (KBO) and Piano (F). The bottom three staves are for strings: Viola (vla.) and Violin (vcl.). The piece is in 5/4 time, with time signatures changing to 4/4, 3/4, 4/4, and 3/4 in the subsequent measures. The vocal line (F) includes the lyrics: "[To Pyle] what was that? PYLE a big blast, blew the four two six night! There were injuries?". There are various musical notations including dynamics (f), articulation (accents), and performance instructions like "Ag. d. 1946".

fl  
ob  
cl  
Bsn  
Horn  
P  
P  
Str. org

*[Pushing left away to gate  
to the place - End of  
Revisited to Blowing]*

*[He picks up the receiver  
and dials]*

mf  
mf. esp  
P  
P  
mister

3/4  
4/4

36

fl.

ob.

cl.

bas.

perc.

F

P

strings

vibr.

[Faster tempo for back to us no longer than this]

piu

piu

piu

piu

Tempo I

fl.

ob.

cl.

bs.

harp

tp

Tempo I

strings

## Scene 6

6/8 *And. con*  
sinister

3/4 *accel. = crescendo*

fl.

ob.

cl. #  
(B)

bsn

horn #  
(F)

*pizz.*

8 *The Police Station*

3/4

vin I

vin II

vla

mp

vt.

bas

4 38 4=60 3/8 3/8

fl  
ob  
cl  
Cor  
horn  
V.  
Strings

"La mort a été causée par une balle  
 enfoncée dans l'arrière du crâne,  
 ce qui signifie que l'assassin  
 était un assassin professionnel."

You say you didn't see the de - ceased  
 the day he

39 *poco più ag. t.*  
♩ = 72

fl. *fl. 2.*

ob.

cl.

Bas.

Mar.

Ept.

T. *sub p*

V. *point mark*

Strings *sub p.*  
*ap*

fl. (and)

ob.

cl.

Bsn

hd

F

V

Mister Fowler accept you a ward when an A-merican is in- volved

strings

**40**

*fl.*  
*cl.*  
*bsn.*  
*hoo*  
*perc*  
*p*  
*v*  
*strings*

**FLYATONE**

my re- port must be quite thorough

what makes you think I know anything?

mis- ter For- ger

*mf*  
*p*  
*mf*  
*mf*

41

fl.

ob.

cl.

Bsn.

Horn

perc.

v.

Strings

on his way to see you about... A book was

fl.  $\frac{4}{4}$   $\frac{3}{4}$

eb.

cl.

Bsoo

horn

pnc

[turns to inside cover]

v  
found on this called The Third Force it reads "40

strings

*p*

*p. esp*

*p*

*p. esp*

2  
4

fl  
ob  
cl.  
Bass

V  
V

The rest with thanks for all yours done. That book!

st 173

**42**

harp  
tpc.

F  
V

J=60

strings

That's the original, that's what kind has more i-de-as are on-ly good on paper when he lied there was a nothing, he knows something more than what he's willing to

A 9

Lyrics:  
Ser-geant, not in Singa-pore, not any where he got his  
of he know someone who know what's going on and he's re-rolled I know it.

Dynamic markings: *f*, *mf*

Tempo/Time signatures: 3/4, 4/4, 2/4

O.C.I.

Horn

P  
V

Strings

necessary all your damage had to stop private reasons alone cannot be corrected  
This man he has the notes, jealousy could have prevented him I don't believe he pulled the trigger

A . . . . .

44

fl.

ob.

cl

bsw

tr

piano

V

strings

go I can't hold you. But don't worry 'e was awai!

[Softness then closer]

f

mf

# IMAGE EVALUATION TEST TARGET (QA-3)

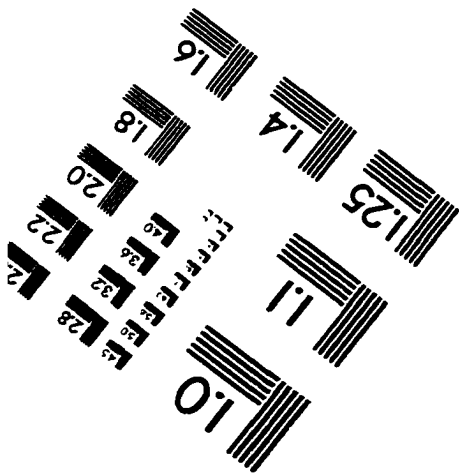
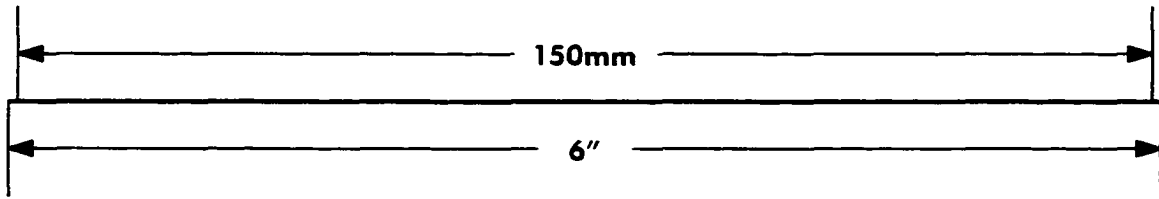
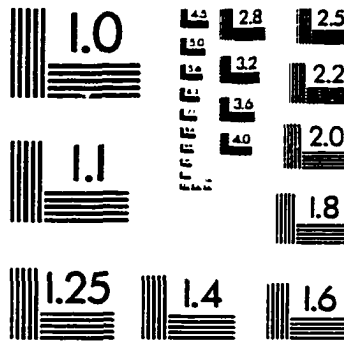
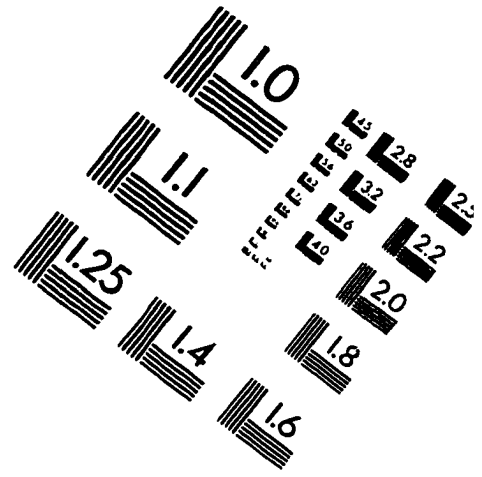
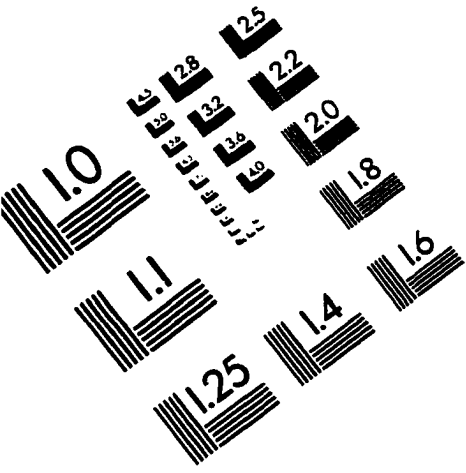

**APPLIED IMAGE, Inc**  
1653 East Main Street  
Rochester, NY 14609 USA  
Phone: 716/482-0300  
Fax: 716/288-5989

© 1983, Applied Image, Inc., All Rights Reserved

